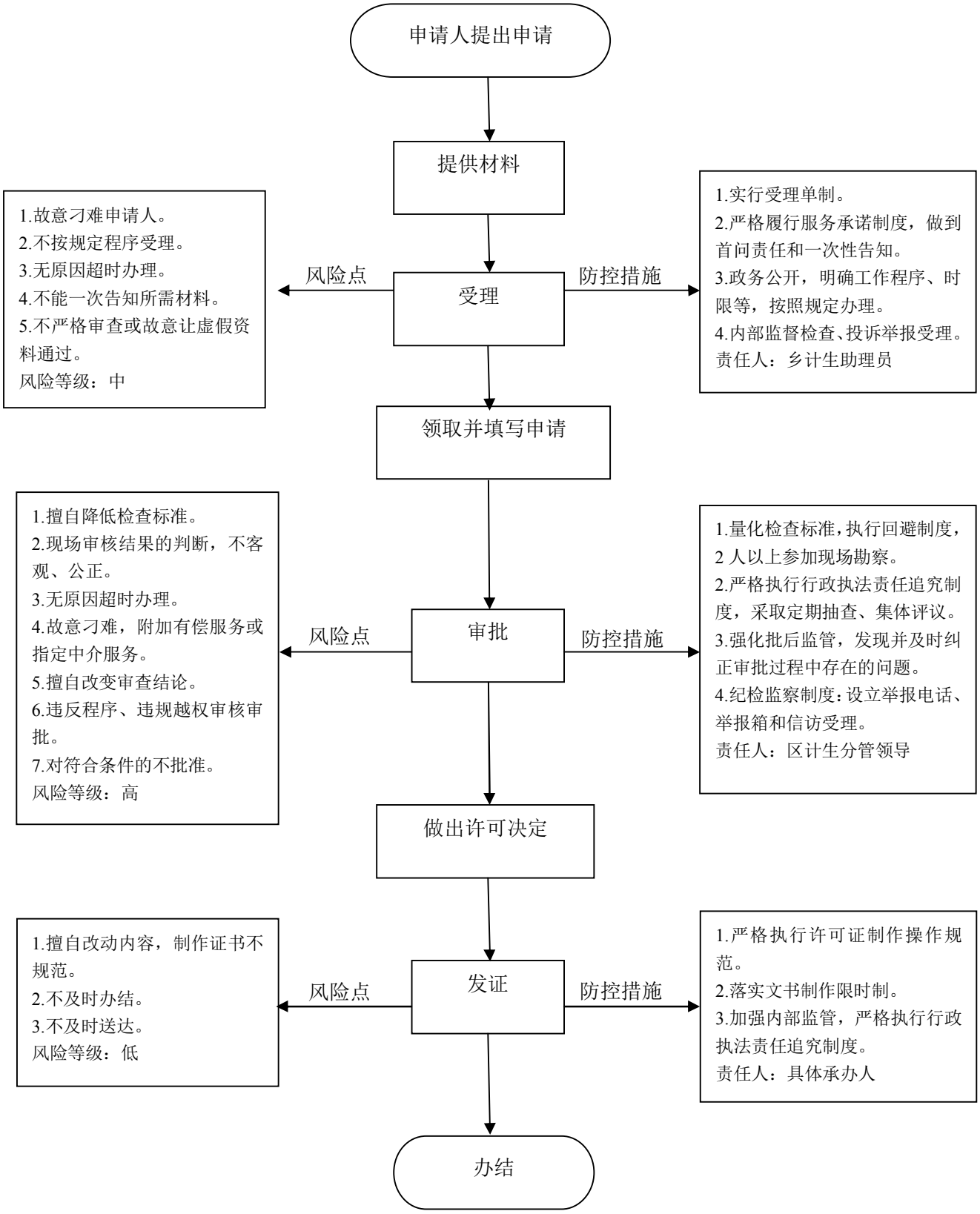计划生育技术服务机构设立廉政风险防控图